Digital Forensics and Incident Response (DFIR) Report

Case Name: Hidden Backdoor Compromise

Analyst: Ahmed Emad Nasr | SOC Analyst & Incident Response Analyst

Environment: LetsDefend Challenge Platform

Threat Classification: Drive-by Compromise, Trojan/Backdoor (Bitsloth)

---

1. Executive Summary

This report documents a comprehensive digital forensics investigation into a suspected endpoint compromise. The investigation confirms that an end-user was subjected to a "Drive-by Compromise" after navigating to a legitimate but compromised web domain. This interaction resulted in the silent, unauthorized download of a malicious executable disguised as a Notion setup file. Following the successful execution of the payload, the malware—identified as belonging to the **Bitsloth** family—attempted to download a second-stage payload via a deceptive Command and Control (C2) URL and wrote secondary artifacts to the system's temporary directory.

2. Step-by-Step Technical Investigation

Phase 1: Identifying the Initial Access Vector

The investigation initiated with an analysis of the user's web browsing activity to determine the root cause of the compromise.

- **Action:** Extracted and parsed the Google Chrome SQLite databases, specifically the History file, utilizing DB Browser for SQLite.
- **Finding:** Reviewing the urls table revealed that the user navigated to an external news website domain: globalnewshub.com.
- **Analysis:** The evidence indicates that attackers embedded a silent downloader within the source code of this legitimate domain. This methodology maps directly to the MITRE ATT&CK framework as a **Drive-by Compromise**.
- **MITRE ATT&CK Technique:** T1189

Phase 2: Tracing Payload Delivery and Download Parameters

To identify what was downloaded during the browsing session, the analyst examined the downloads and downloads_url_chains tables within the Chrome SQLite database.

- **Downloaded File:** notion-setup.exe
- **Target Path on Disk:** C:\Users\a1l4m\Downloads\notion-setup.exe
- **Source Download URL:** By correlating the id from the downloads table with the chain_index in the URL chains table, the exact malicious origin was identified as: http://18.199.176.247:1337/notion-setup.exe

Phase 3: Timestamp Forensic Analysis

To construct an accurate timeline, it was necessary to determine the exact time the payload was downloaded.

- **Action:** Extracted the end_time value from the downloads table, which yielded the numeric string: 13368348805494157.
- **Verification:** Initial analysis confirmed this is not a standard Unix Epoch timestamp. Google Chrome utilizes a **WebKit Timestamp** format (a 64-bit integer representing microseconds since January 1, 1601 UTC).
- **Conversion:** Utilizing a WebKit epoch converter, the numeric value was translated into a human-readable UTC format.
- **Confirmed Download Time:** 2024-08-18 06:13:25 (Formatted as YYYY-MM-DD HH:MM:SS: 2024-07-18 6:13:25 per challenge parameters).

Phase 4: Cryptographic Hashing

To facilitate Open-Source Intelligence (OSINT) and Sandbox analysis without executing the malware locally, the cryptographic hash of the malicious file was generated.

- **Action:** Executed the Get-FileHash cmdlet in Windows PowerShell targeting the payload.
- **Command:** Get-FileHash -Algorithm sha256 .\notion-setup.exe
- **SHA-256 Hash:** DFB76BCF5A3E29225559EBBDAE8BDD24F69262492ECA2F99F7A9525628006D88

Phase 5: Execution Validation

A critical phase in Incident Response is determining whether the malicious payload was actively executed by the user or the system.

- **Action:** Conducted an analysis of the Windows Prefetch directory (C:\Windows\Prefetch), which tracks application executions to optimize boot and launch times.
- **Finding:** A Prefetch file corresponding to the malicious payload was discovered: NOTION-SETUP.EXE-BEE97775.pf. The presence of this file confirms that the executable was launched on the system.
- **Execution Time:** By examining the "Date Modified" property of the Prefetch file, the exact time of the last execution was identified.
- **Confirmed Execution Time:** 2024-08-17 07:20:01

Phase 6: Sandbox and OSINT Analysis

The extracted SHA-256 hash was cross-referenced against threat intelligence platforms, specifically Hybrid Analysis and VirusTotal, to understand the malware's behavior and secondary actions.

- **Malware Family Identification:** Security vendors and community detection rules on VirusTotal identified the file as a Trojan associated with the **Bitsloth** malware family (also labeled as trojan.multiverze).
- **Second-Stage Payload Retrieval (C2):** Memory forensics and extracted strings from the Hybrid Analysis report revealed that the initial executable (notion-setup.exe) is a stager. Upon execution, it attempts to establish an outbound HTTP connection to download a secondary payload. To evade detection, the attackers utilized a deceptive domain name mimicking Microsoft update infrastructure.
    - **Attempted Contact URL:** http://updater.microsoft.com/index.aspx
- **Host Artifacts (File System Modifications):** Dynamic behavior analysis on VirusTotal (Behavior -> Files Written) highlighted the malware's persistence and operational mechanisms. The malware writes specific data to temporary files on the disk during its execution cycle.
    - **Dropped File Path:** c:\Users\a1l4m\AppData\Local\Temp\BITEA82.tmp

---

3. Comprehensive Indicators of Compromise (IOCs)

Network Indicators

Type	Indicator	Description
FQDN	globalnewshub.com	Compromised website acting as the initial attack vector (Watering hole/Drive-by).
IPv4 / URL	http://18.199.176.247:1337/notion-setup.exe	First-stage payload delivery URL.
URL	http://updater.microsoft.com/index.aspx	Deceptive C2 URL used for downloading the second-stage payload.

Host-Based Indicators

Type	Indicator	Description
SHA-256	DFB76BCF5A3E29225559EBBDAE8BDD24F69262492ECA2F99F7A9525628006D88	Cryptographic hash of the downloaded malicious executable (notion-setup.exe).
File Path	C:\Users\a1l4m\Downloads\notion-setup.exe	Location of the initial payload upon download.
File Path	C:\Users\a1l4m\AppData\Local\Temp\BITEA82.tmp	Secondary temporary file dropped by

Type	Indicator	Description
		the malware during execution.
Artifact	NOTION-SETUP.EXE-BEE97775.pf	Windows Prefetch file proving execution of the malicious binary.

---

4. MITRE ATT&CK Framework Mapping

Tactic	Technique ID	Technique Name	Context
Initial Access	T1189	Drive-by Compromise	The user visited globalnewshub.com, which contained an embedded script that silently initiated the download.
Execution	T1204.002	User Execution: Malicious File	The user (or an automated process following the download) executed notion-setup.exe, as proven by the Windows Prefetch artifact.
Command and Control	T1071.001	Application Layer Protocol: Web Protocols	The malware utilized HTTP to reach out to http://updater.microsoft.com/index.aspx for secondary instructions/payloads.

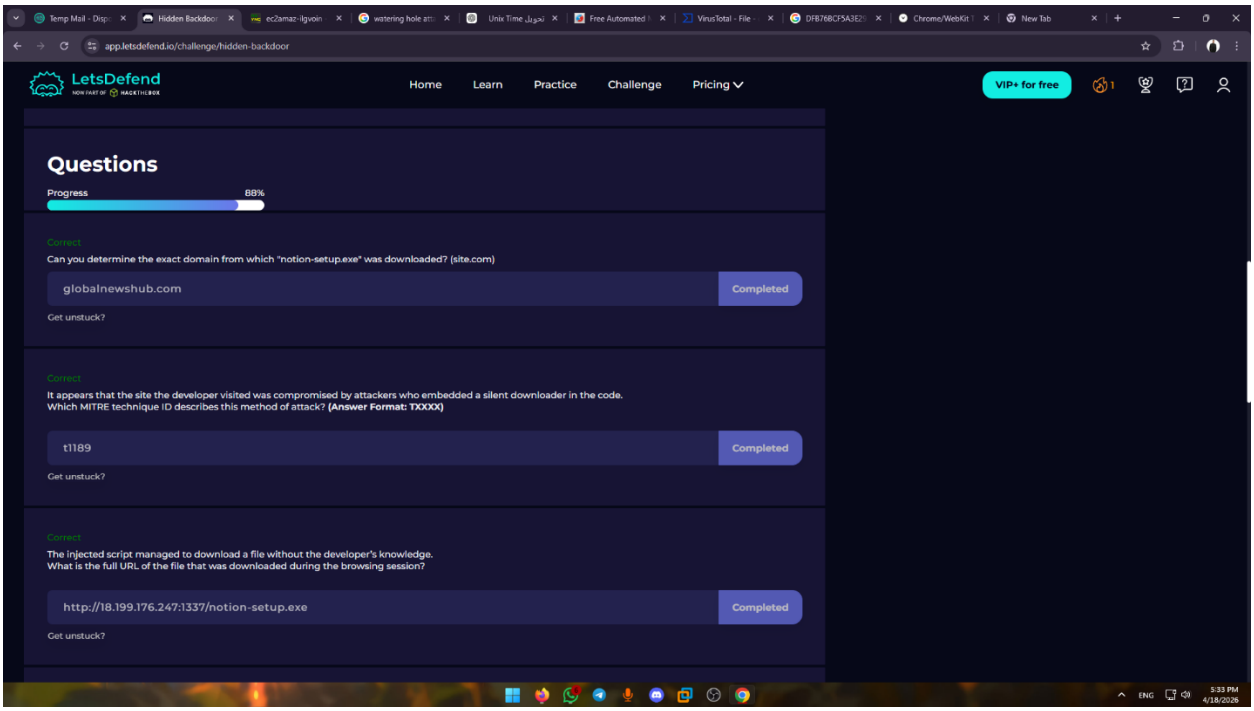
app.letsdefend.io/challenge/hidden-backdoor
LetsDefend
Home
Learn
Practice
Challenge
Pricing
VIP+ for free
Questions
Progress
88%
Correct
Can you determine the exact domain from which "notion-setup.exe" was downloaded? (site.com)
globalnewshub.com
Completed
Get unstuck?
Correct
It appears that the site the developer visited was compromised by attackers who embedded a silent downloader in the code.
Which MITRE technique ID describes this method of attack? (Answer Format: TXXXX)
t1189
Completed
Get unstuck?
Correct
The injected script managed to download a file without the developer's knowledge.
What is the full URL of the file that was downloaded during the browsing session?
http://18.199.176.247:1337/notion-setup.exe
Completed
Get unstuck?

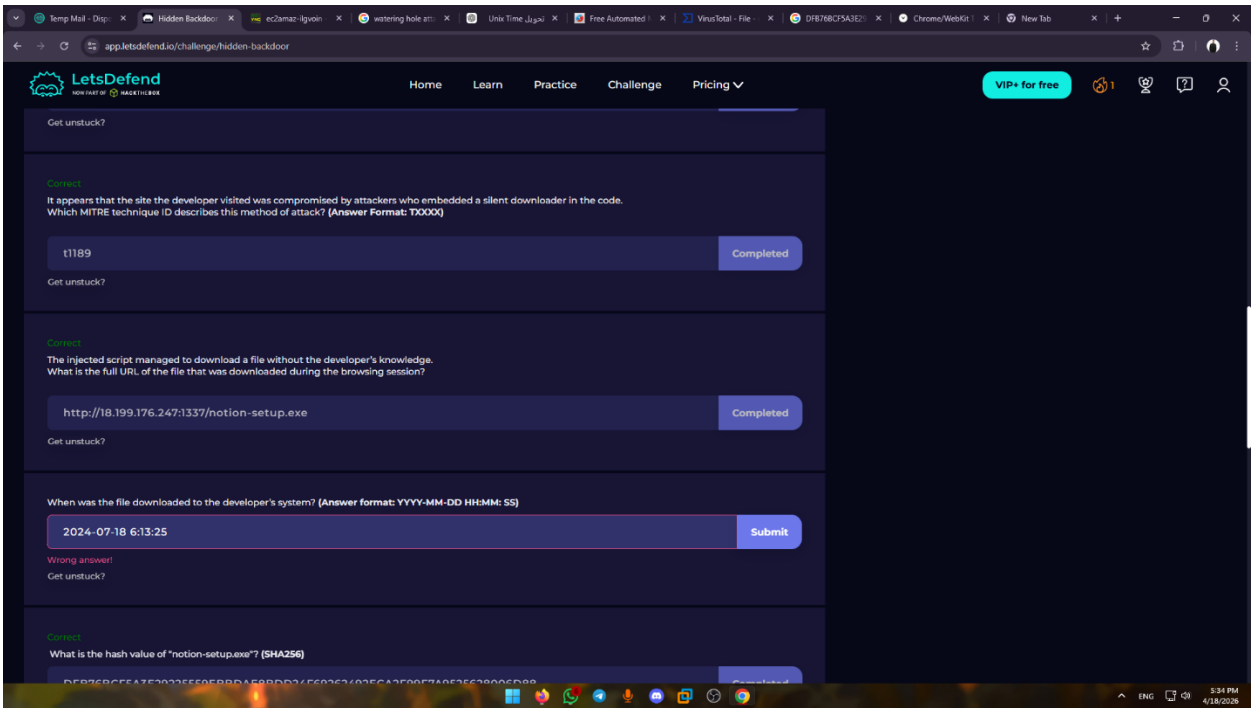
app.letsdefend.io/challenge/hidden-backdoor
LetsDefend
Home
Learn
Practice
Challenge
Pricing
VIP+ for free
Get unstuck?
Correct
It appears that the site the developer visited was compromised by attackers who embedded a silent downloader in the code.
Which MITRE technique ID describes this method of attack? (Answer Format: TXXXX)
t1189
Completed
Get unstuck?
Correct
The injected script managed to download a file without the developer's knowledge.
What is the full URL of the file that was downloaded during the browsing session?
http://18.199.176.247:1337/notion-setup.exe
Completed
Get unstuck?
When was the file downloaded to the developer's system? (Answer format: YYYY-MM-DD HH:MM: SS)
2024-07-18 6:13:25
Submit
Wrong answer!
Get unstuck?
Correct
What is the hash value of "notion-setup.exe"? (SHA256)

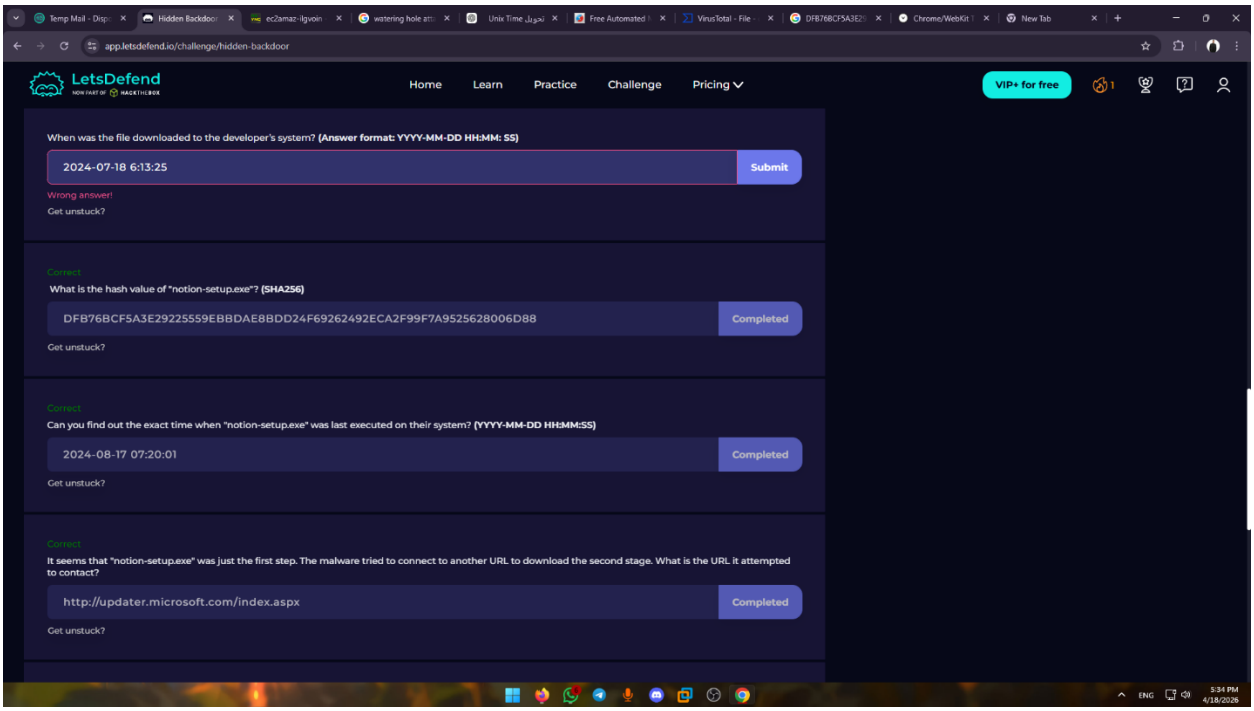
app.letsdefend.io/challenge/hidden-backdoor
LetsDefend
Home
Learn
Practice
Challenge
Pricing
VIP+ for free
When was the file downloaded to the developer's system? (Answer format: YYYY-MM-DD HH:MM: SS)
2024-07-18 6:13:25
Submit
Wrong answer!
Get unstuck?
Correct
What is the hash value of "notion-setup.exe"? (SHA256)
DFB76BCF5A3E29225559EBBDAE8BDD24F69262492ECA2F99F7A9525628006D88
Completed
Get unstuck?
Correct
Can you find out the exact time when "notion-setup.exe" was last executed on their system? (YYYY-MM-DD HH:MM:SS)
2024-08-17 07:20:01
Completed
Get unstuck?
Correct
It seems that "notion-setup.exe" was just the first step. The malware tried to connect to another URL to download the second stage. What is the URL it attempted to contact?
http://updater.microsoft.com/index.aspx
Completed
Get unstuck?

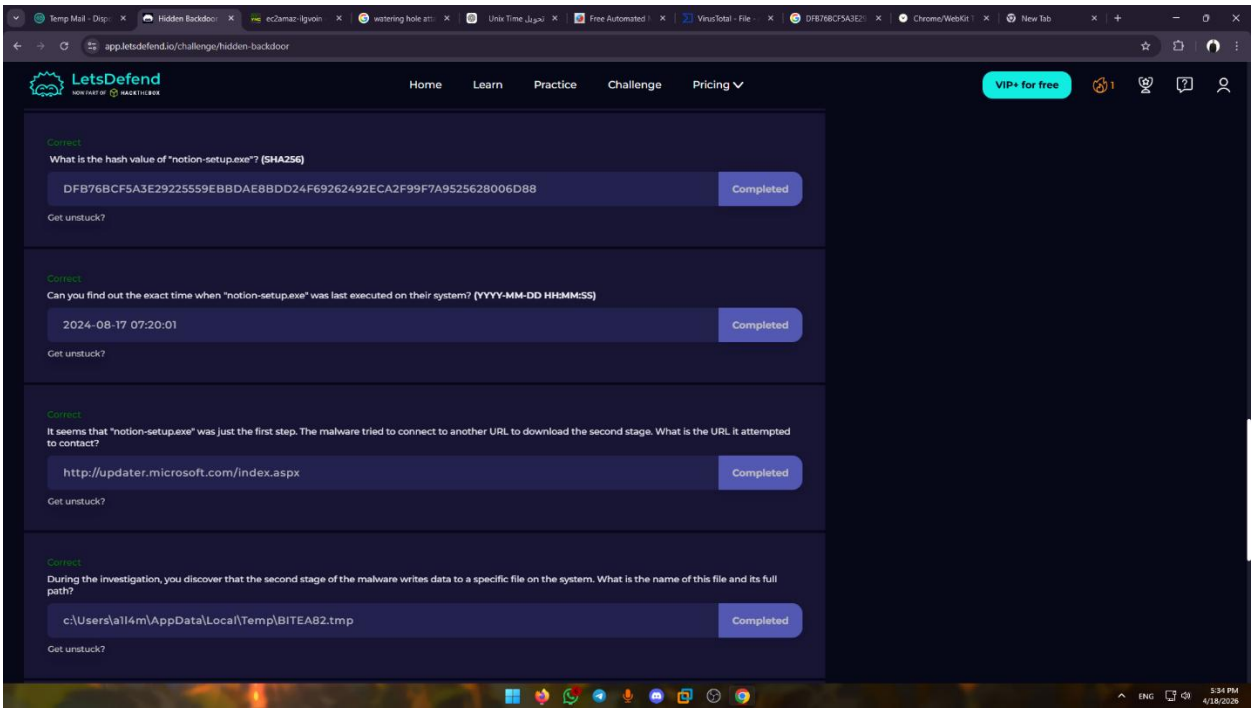
app.letsdefend.io/challenge/hidden-backdoor
LetsDefend
Home
Learn
Practice
Challenge
Pricing
VIP+ for free
Correct
What is the hash value of "notion-setup.exe"? (SHA256)
DFB76BCF5A3E29225559EBBDAE8BDD24F69262492ECA2F99F7A9525628006D88
Completed
Get unstuck?
Correct
Can you find out the exact time when "notion-setup.exe" was last executed on their system? (YYYY-MM-DD HH:MM:SS)
2024-08-17 07:20:01
Completed
Get unstuck?
Correct
It seems that "notion-setup.exe" was just the first step. The malware tried to connect to another URL to download the second stage. What is the URL it attempted to contact?
http://updater.microsoft.com/index.aspx
Completed
Get unstuck?
Correct
During the investigation, you discover that the second stage of the malware writes data to a specific file on the system. What is the name of this file and its full path?
c:\Users\a1l4m\AppData\Local\Temp\BITEA82.tmp
Completed
Get unstuck?

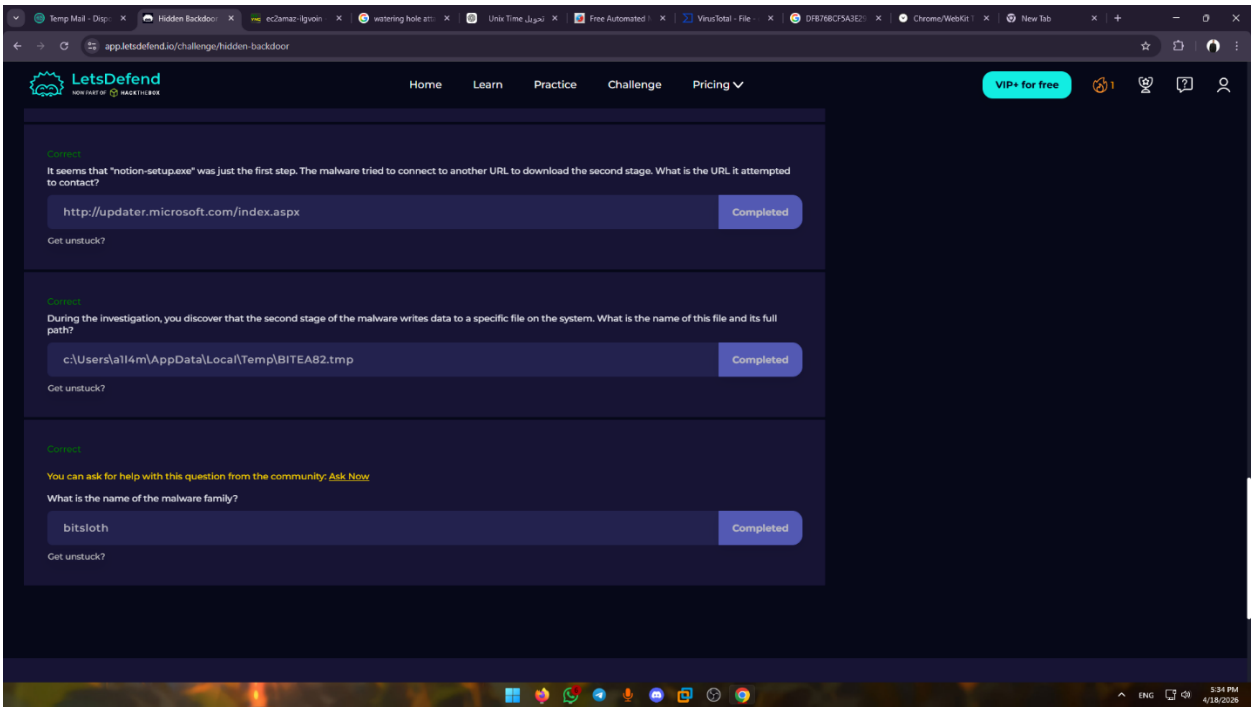
app.letsdefend.io/challenge/hidden-backdoor
LetsDefend
Home
Learn
Practice
Challenge
Pricing
VIP+ for free
Correct
It seems that "notion-setup.exe" was just the first step. The malware tried to connect to another URL to download the second stage. What is the URL it attempted to contact?
http://updater.microsoft.com/index.aspx
Completed
Get unstuck?
Correct
During the investigation, you discover that the second stage of the malware writes data to a specific file on the system. What is the name of this file and its full path?
c:\Users\a1l4m\AppData\Local\Temp\BITEA82.tmp
Completed
Get unstuck?
Correct
You can ask for help with this question from the community: Ask Now
What is the name of the malware family?
bitsloth
Completed
Get unstuck?

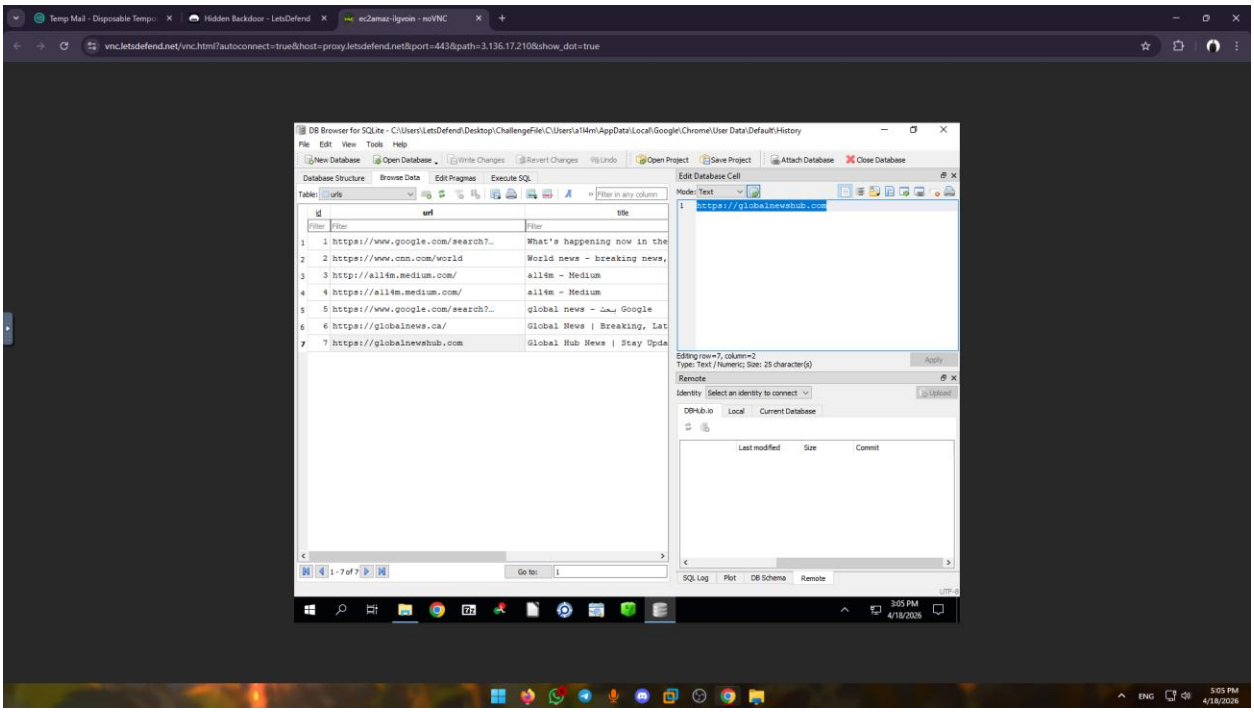
vnc.letsdefend.net/vnc.html?autoconnect=true&host=proxy.letsdefend.net&port=443&path=3.136.17.210&show_dot=true
DB Browser for SQLite - C:\Users\LetsDefend\Desktop\ChallengeFile\C\Users\a1l4m\AppData\Local\Google\Chrome\User Data\Default\History
Database Structure
Browse Data
Edit Pragmas
Execute SQL
Edit Database Cell
id
url
title
https://globalnewshub.com
Remote

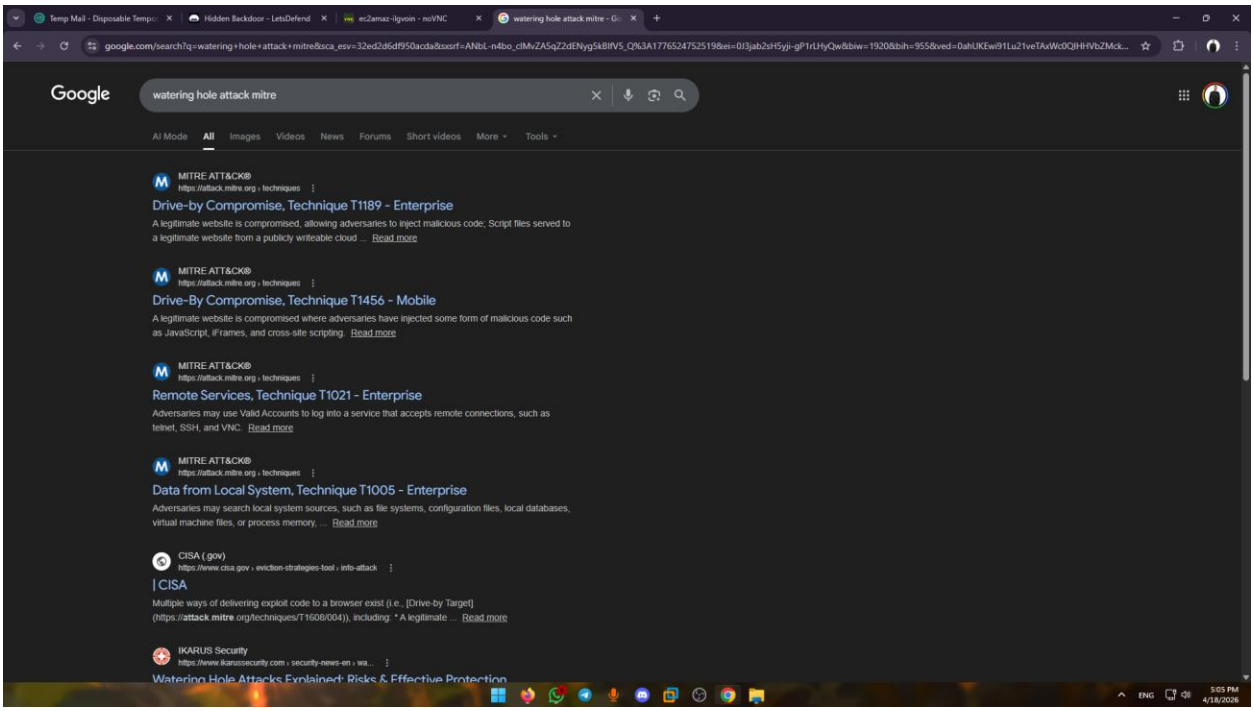
Temp Mail - Disposable Tempo
Hidden Backdoor - LetsDefend
ec2amaz-ilgvoin - noVNC
watering hole attack mitre - Go
google.com/search?q=watering+hole+attack+mitre&sca_esv=32ed2d6df950acda&sxsrf=ANbL-n4bo_clMvZA5qZ2dENyg5kBIfV5_Q%3A1776524752519&ei=0I3jabzsH5yji-gP1rLHyQw&biw=1920&bih=955&ved=0ahUKEwi91Lu21veTAxWc0QIHHVbZMck...
Google
watering hole attack mitre
AI Mode
All
Images
Videos
News
Forums
Short videos
More
Tools
MITRE ATT&CK®
https://attack.mitre.org › techniques
Drive-by Compromise, Technique T1189 - Enterprise
A legitimate website is compromised, allowing adversaries to inject malicious code; Script files served to a legitimate website from a publicly writeable cloud ... Read more
MITRE ATT&CK®
https://attack.mitre.org › techniques
Drive-By Compromise, Technique T1456 - Mobile
A legitimate website is compromised where adversaries have injected some form of malicious code such as JavaScript, iFrames, and cross-site scripting. Read more
MITRE ATT&CK®
https://attack.mitre.org › techniques
Remote Services, Technique T1021 - Enterprise
Adversaries may use Valid Accounts to log into a service that accepts remote connections, such as telnet, SSH, and VNC. Read more
MITRE ATT&CK®
https://attack.mitre.org › techniques
Data from Local System, Technique T1005 - Enterprise
Adversaries may search local system sources, such as file systems, configuration files, local databases, virtual machine files, or process memory, ... Read more
CISA (.gov)
https://www.cisa.gov › eviction-strategies-tool › info-attack
| CISA
Multiple ways of delivering exploit code to a browser exist (i.e., [Drive-by Target] (https://attack.mitre.org/techniques/T1608/004)), including: * A legitimate ... Read more
IKARUS Security
https://www.ikarussecurity.com › security-news-en › wa...
Watering Hole Attacks Explained: Risks & Effective Protection
ENG
5:05 PM
4/18/2026

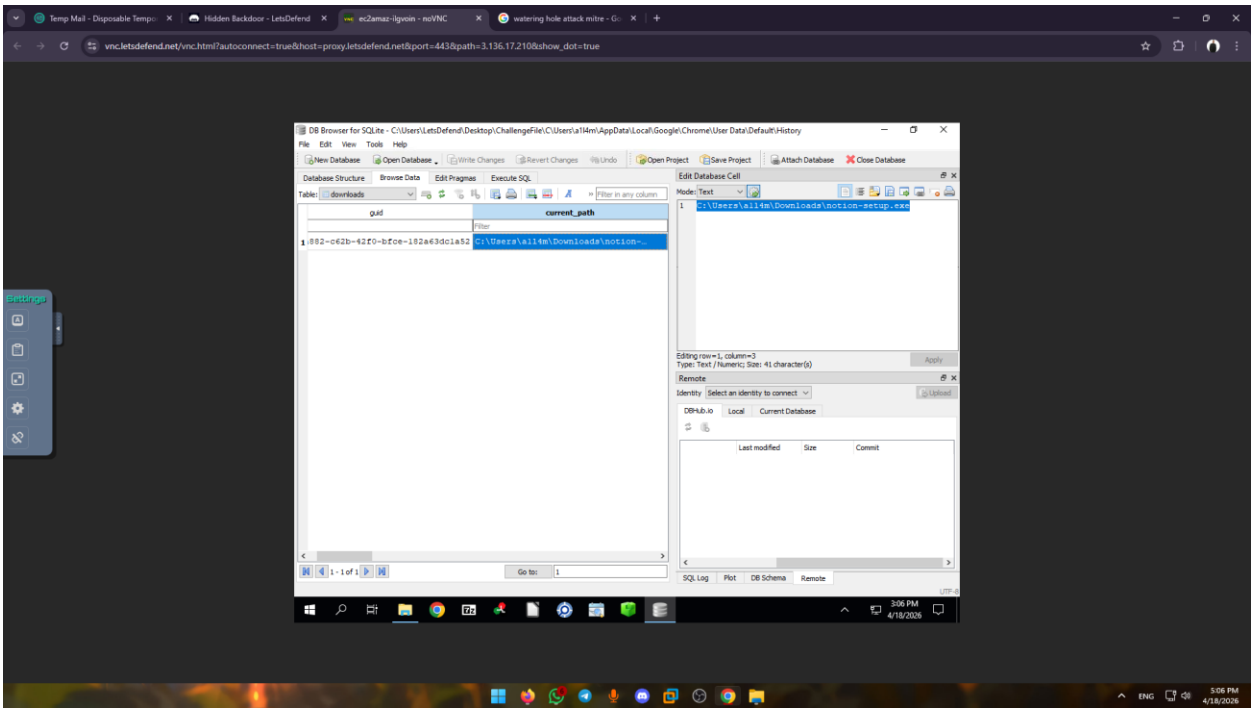
Temp Mail - Disposable Tempo
Hidden Backdoor - LetsDefend
ec2amaz-ilgvoin - noVNC
watering hole attack mitre - Go
vnc.letsdefend.net/vnc.html?autoconnect=true&host=proxy.letsdefend.net&port=443&path=3.136.17.210&show_dot=true
DB Browser for SQLite - C:\Users\LetsDefend\Desktop\ChallengeFile\C\Users\a114m\AppData\Local\Google\Chrome\User Data\Default\History
File
Edit
View
Tools
Help
New Database
Open Database
Write Changes
Revert Changes
Undo
Open Project
Save Project
Attach Database
Close Database
Database Structure
Browse Data
Edit Pragmas
Execute SQL
Table: downloads
guid
current_path
1 882-c62b-42f0-bfce-182a63dc1a52 C:\Users\a114m\Downloads\notion-...
Edit Database Cell
Mode: Text
1 C:\Users\a114m\Downloads\notion-setup.exe
Editing row=1, column=3
Type: Text / Numeric; Size: 41 character(s)
Apply
Remote
Identity
Select an identity to connect
Upload
DBHub.io
Local
Current Database
Last modified
Size
Commit
1 - 1 of 1
Go to:
SQL Log
Plot
DB Schema
Remote
UTF-8
3:06 PM
4/18/2026
Settings
ENG
5:06 PM
4/18/2026

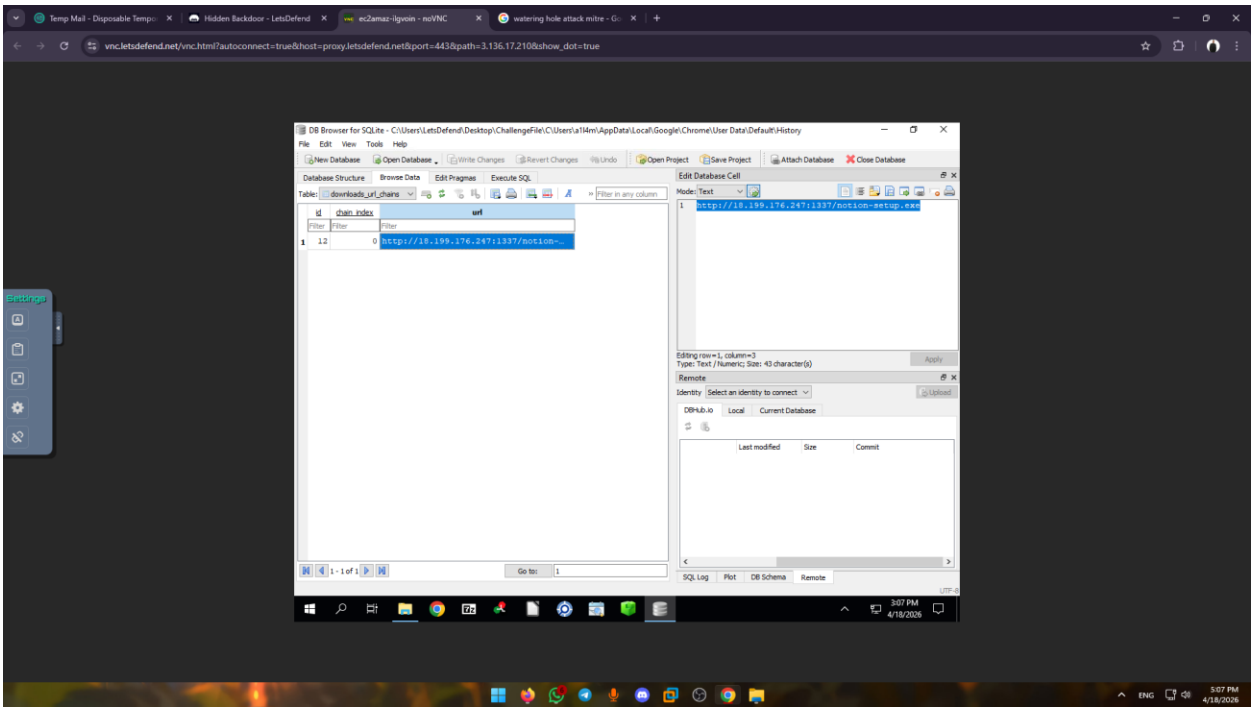
Temp Mail - Disposable Tempo
Hidden Backdoor - LetsDefend
ec2amaz-ilgvoin - noVNC
watering hole attack mitre - Go
vnc.letsdefend.net/vnc.html?autoconnect=true&host=proxy.letsdefend.net&port=443&path=3.136.17.210&show_dot=true
DB Browser for SQLite - C:\Users\LetsDefend\Desktop\ChallengeFile\C\Users\a1l4m\AppData\Local\Google\Chrome\User Data\Default\History
File Edit View Tools Help
New Database
Open Database
Write Changes
Revert Changes
Undo
Open Project
Save Project
Attach Database
Close Database
Database Structure
Browse Data
Edit Pragmas
Execute SQL
Table: downloads_url_chains
id
chain_index
url
12
0
http://18.199.176.247:1337/notion-...
Edit Database Cell
Mode: Text
http://18.199.176.247:1337/notion-setup.exe
Editing row=1, column=3
Type: Text / Numeric; Size: 43 character(s)
Apply
Remote
Identity
Select an identity to connect
Upload
DBHub.io
Local
Current Database
Last modified
Size
Commit
1 - 1 of 1
Go to:
SQL Log
Plot
DB Schema
Remote
UTF-8
3:07 PM
4/18/2026
Settings
ENG
5:07 PM
4/18/2026

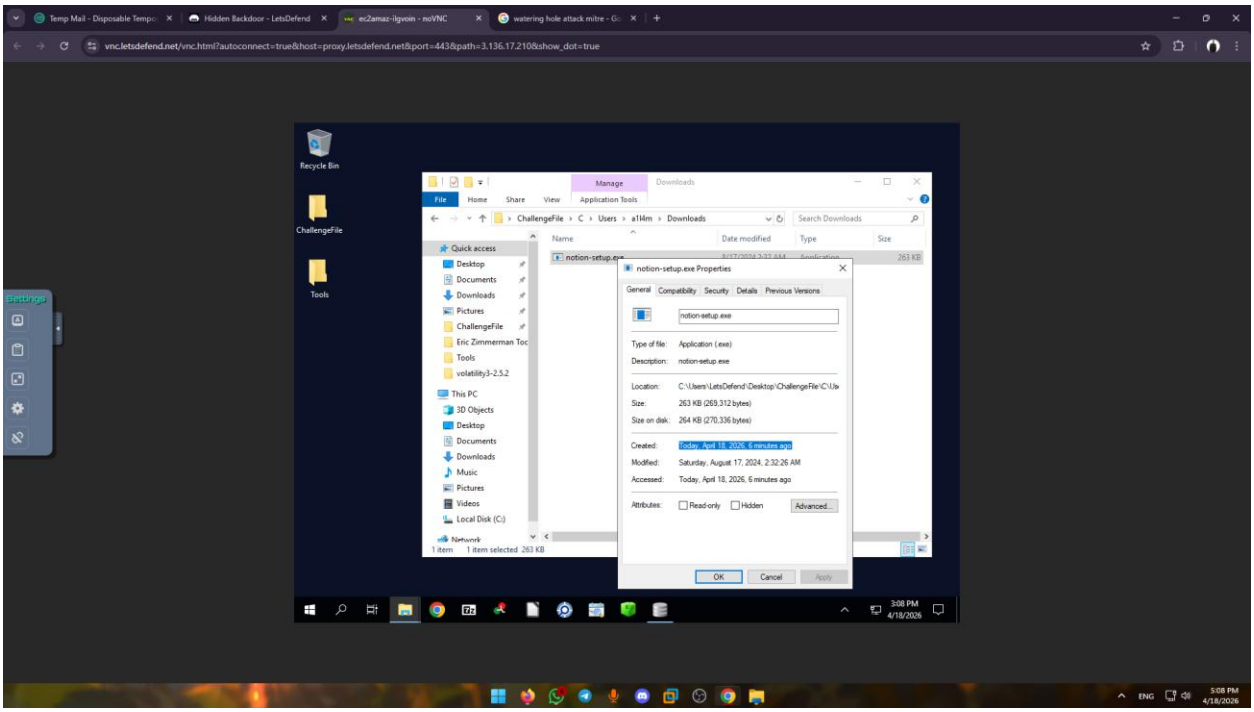
Temp Mail - Disposable Tempo
Hidden Backdoor - LetsDefend
ec2amaz-ilgvoin - noVNC
watering hole attack mitre - Go
vnc.letsdefend.net/vnc.html?autoconnect=true&host=proxy.letsdefend.net&port=443&path=3.136.17.210&show_dot=true
Recycle Bin
ChallengeFile
Tools
Manage
Downloads
File
Home
Share
View
Application Tools
ChallengeFile › C › Users › a1l4m › Downloads
Search Downloads
Name
Date modified
Type
Size
notion-setup.exe
263 KB
Quick access
Desktop
Documents
Downloads
Pictures
ChallengeFile
Eric Zimmerman Too
Tools
volatility3-2.5.2
This PC
3D Objects
Desktop
Documents
Downloads
Music
Pictures
Videos
Local Disk (C:)
Network
1 item
1 item selected 263 KB
notion-setup.exe Properties
General
Compatibility
Security
Details
Previous Versions
notion-setup.exe
Type of file: Application (.exe)
Description: notion-setup.exe
Location: C:\Users\LetsDefend\Desktop\ChallengeFile\C\Us
Size: 263 KB (269,312 bytes)
Size on disk: 264 KB (270,336 bytes)
Created: Today, April 18, 2026, 6 minutes ago
Modified: Saturday, August 17, 2024, 2:32:26 AM
Accessed: Today, April 18, 2026, 6 minutes ago
Attributes: Read-only Hidden Advanced...
OK
Cancel
Apply
3:08 PM
4/18/2026
Settings
ENG
5:08 PM
4/18/2026

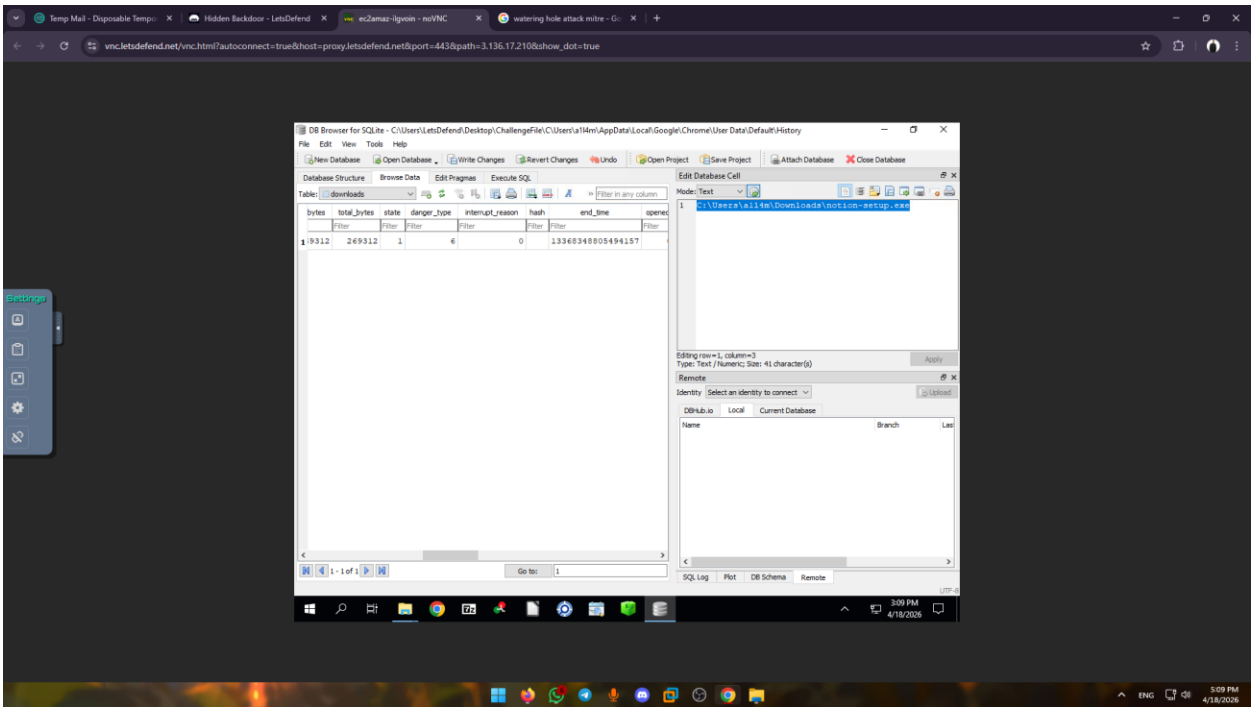
vnc.letsdefend.net/vnc.html?autoconnect=true&host=proxy.letsdefend.net&port=443&path=3.136.17.210&show_dot=true
DB Browser for SQLite - C:\Users\LetsDefend\Desktop\ChallengeFile\C\Users\a114m\AppData\Local\Google\Chrome\User Data\Default\History
Edit Database Cell
C:\Users\a114m\Downloads\notion-setup.exe
13368348805494157

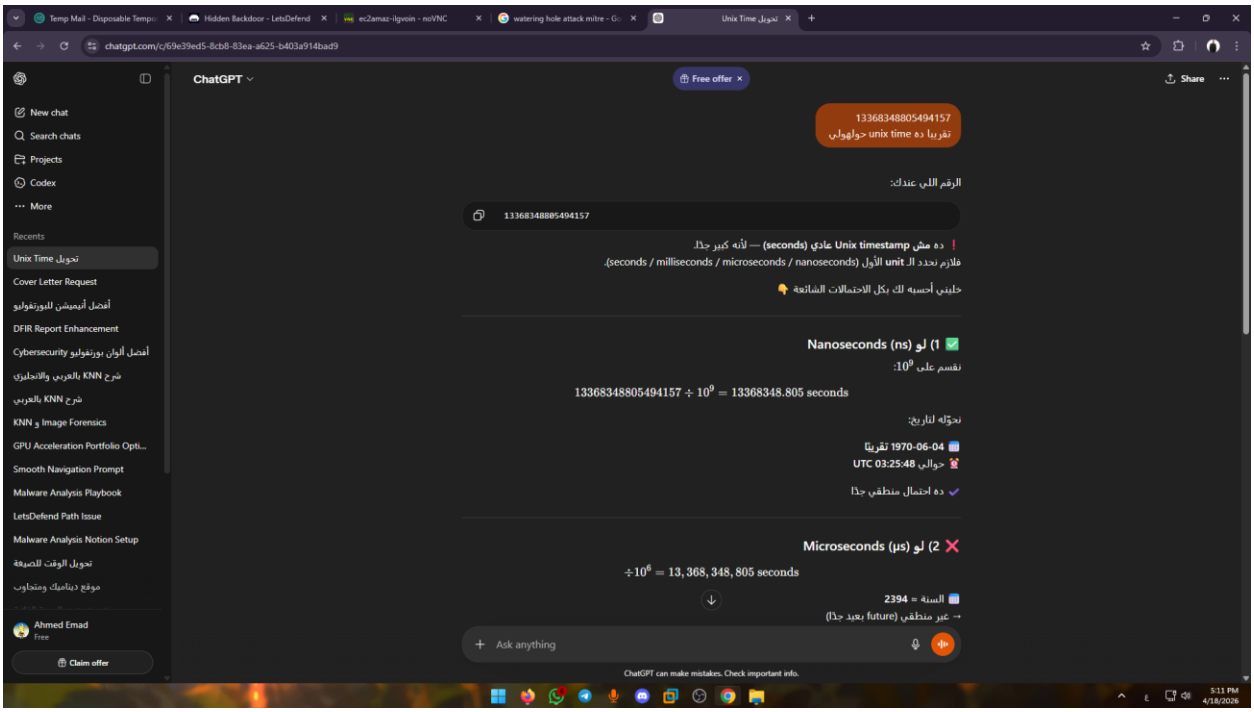
chatgpt.com/c/69e39ed5-8cb8-83ea-a625-b403a914bad9
ChatGPT
13368348805494157
تقريبا ده unix time حوالهولي
الرقم اللي عندك:
13368348805494157
! ده مش Unix timestamp عادي (seconds) — لأنه كبير جدًا.
فلازم نحدد الـ unit الأول (seconds / milliseconds / microseconds / nanoseconds).
خليني أحسبه لك بكل الاحتمالات الشائعة 👇
1) لو Nanoseconds (ns)
نقسم على 10^9:
$13368348805494157 \div 10^9 = 13368348.805$ seconds
نحوّله لتاريخ:
1970-06-04 تقريبًا
حوالي UTC 03:25:48
ده احتمال منطقي جدًا
2) لو Microseconds (µs)
$\div 10^6 = 13,368,348,805$ seconds
السنة = 2394
→ غير منطقي (future بعيد جدًا)
Ask anything
ChatGPT can make mistakes. Check important info.

حوالي UTC 03:25:48

✔ ده احتمال منطقي جدًا

❌ 2) لو Microseconds (µs)

$$\div 10^6 = 13,368,348,805 \text{ seconds}$$

📅 السنة ≈ **2394**
→ غير منطقي (future بعيد جدًا)

❌ 3) لو Milliseconds (ms)

$$\div 10^3 = 13,368,348,805,494 \text{ seconds}$$

📅 ملايين السنين → مستحيل

❌ 4) لو Seconds مباشرة

📅 برضه ملايين السنين → مستحيل

🎯 النتيجة النهائية

✔ أقرب تفسير صحيح:

👉 الرقم ده غالبًا **Unix timestamp بالنانوثانية (nanoseconds)**
👉 والتاريخ:

📅 **June 1970 4**
🕰 **UTC 03:25:48 (تقريبًا)**

❌ 4) لو Seconds مباشرة

📅 برضه ملايين السنين → مستحيل

🎯 النتيجة النهائية

✔ أقرب تفسير صحيح:

👉 الرقم ده غالبًا **Unix timestamp بالنانوثانية (nanoseconds)**
👉 والتاريخ:

📅 **June 1970 4**
🕰 **UTC 03:25:48 (تقريبًا)**

📌 شرح سريع

بالعربي:

- Unix Time بيبدأ من **1 يناير 1970**
- أحيانًا الأنظمة الحديثة (زي logs أو systems security tools) بتستخدم **nanoseconds** بدل seconds
- علشان كده الرقم بيكون كبير جدًا

In English:

- Unix timestamps usually count seconds since **Jan 1, 1970**
- Some systems store time in **nanoseconds (ns)** for higher precision
- That's why the value appears extremely large

لو عايز أتأكد 100% من المصدر (log / tool / SIEM / malware sample) ابعتهولي — لأن نوع الـ timestamp بيختلف حسب السيستم 🔍

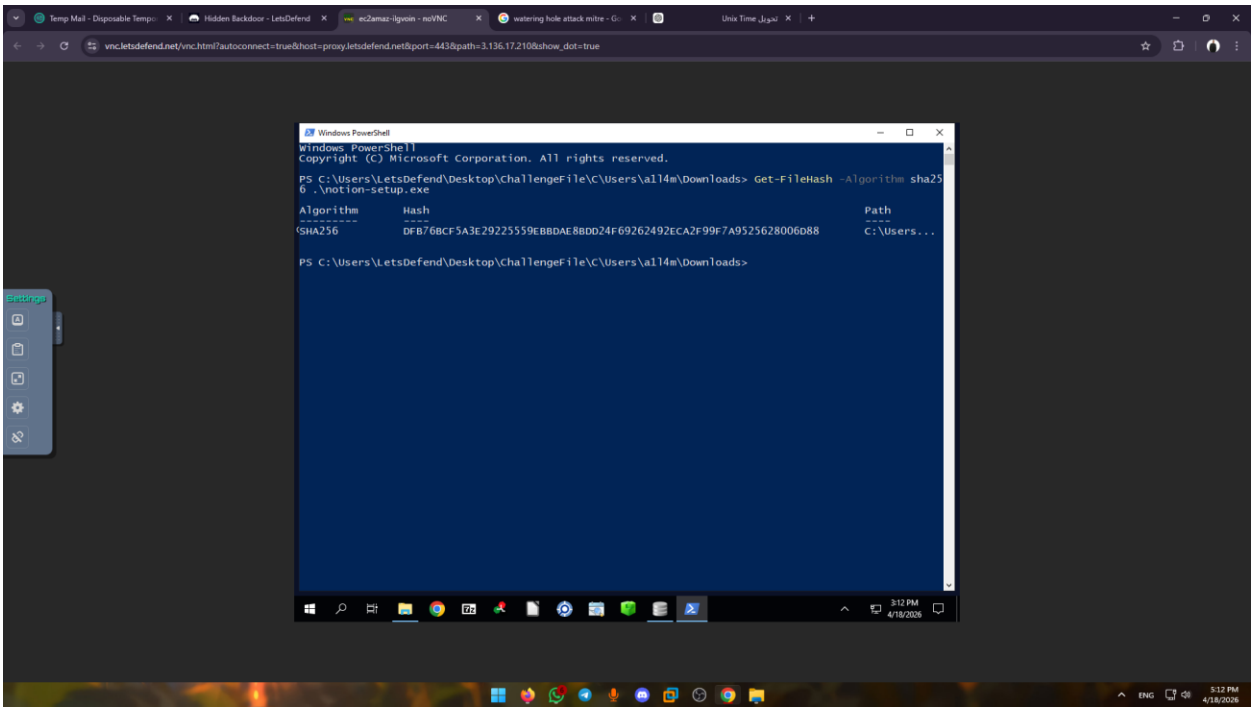
Windows PowerShell
Windows PowerShell
Copyright (C) Microsoft Corporation. All rights reserved.
PS C:\Users\LetsDefend\Desktop\ChallengeFile\C\Users\a114m\Downloads> Get-FileHash -Algorithm sha256 .\notion-setup.exe
Algorithm Hash Path
SHA256 DFB76BCF5A3E29225559EBBDAE8BDD24F69262492ECA2F99F7A9525628006D88 C:\Users...
PS C:\Users\LetsDefend\Desktop\ChallengeFile\C\Users\a114m\Downloads>

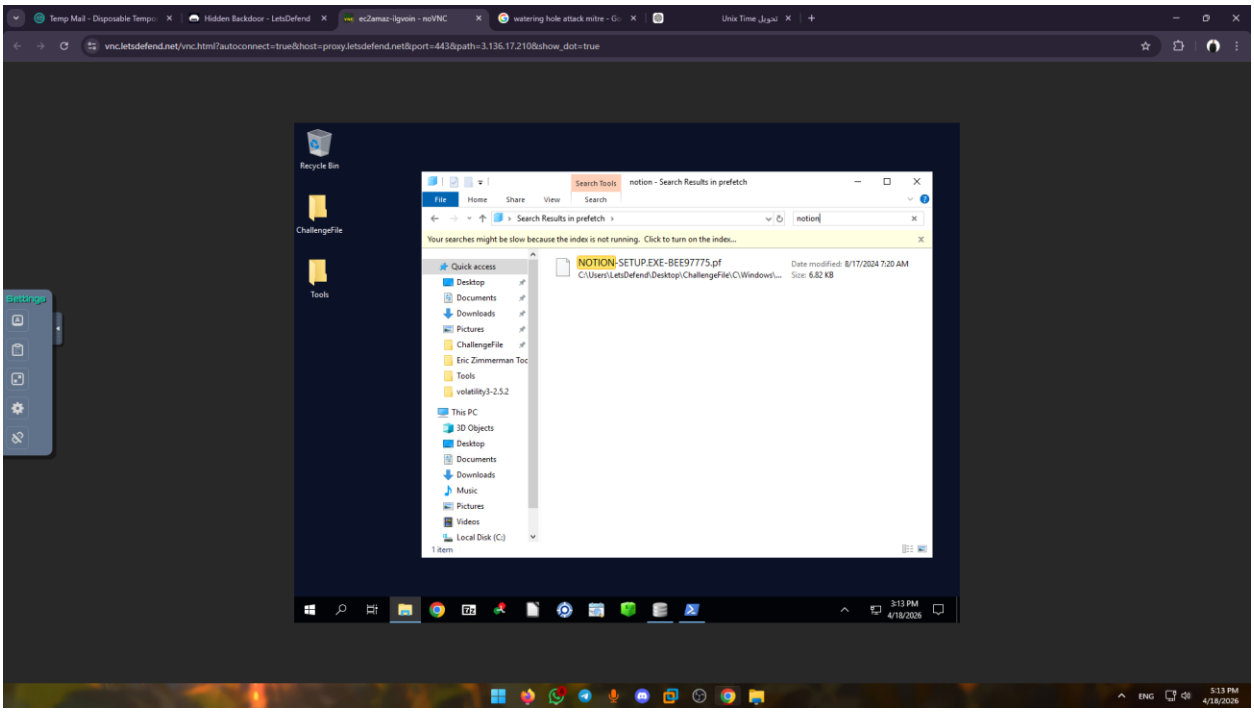
Recycle Bin
ChallengeFile
Tools
notion - Search Results in prefetch
Search Results in prefetch
Your searches might be slow because the index is not running. Click to turn on the index...
NOTION-SETUP.EXE-BEE97775.pf
Date modified: 8/17/2024 7:20 AM
Size: 6.82 KB

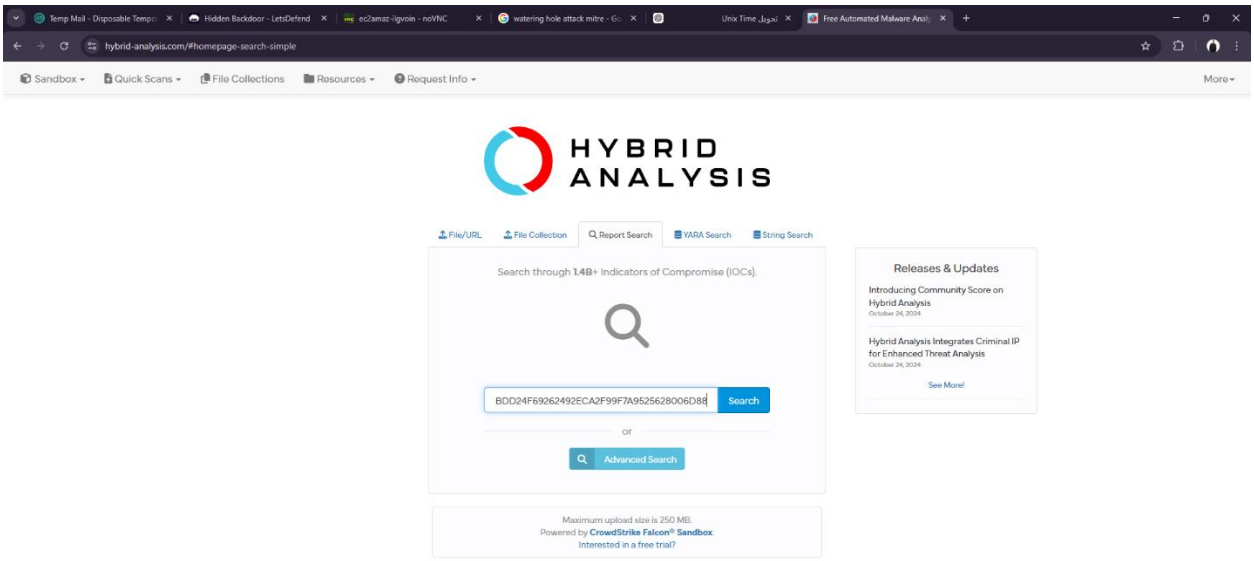

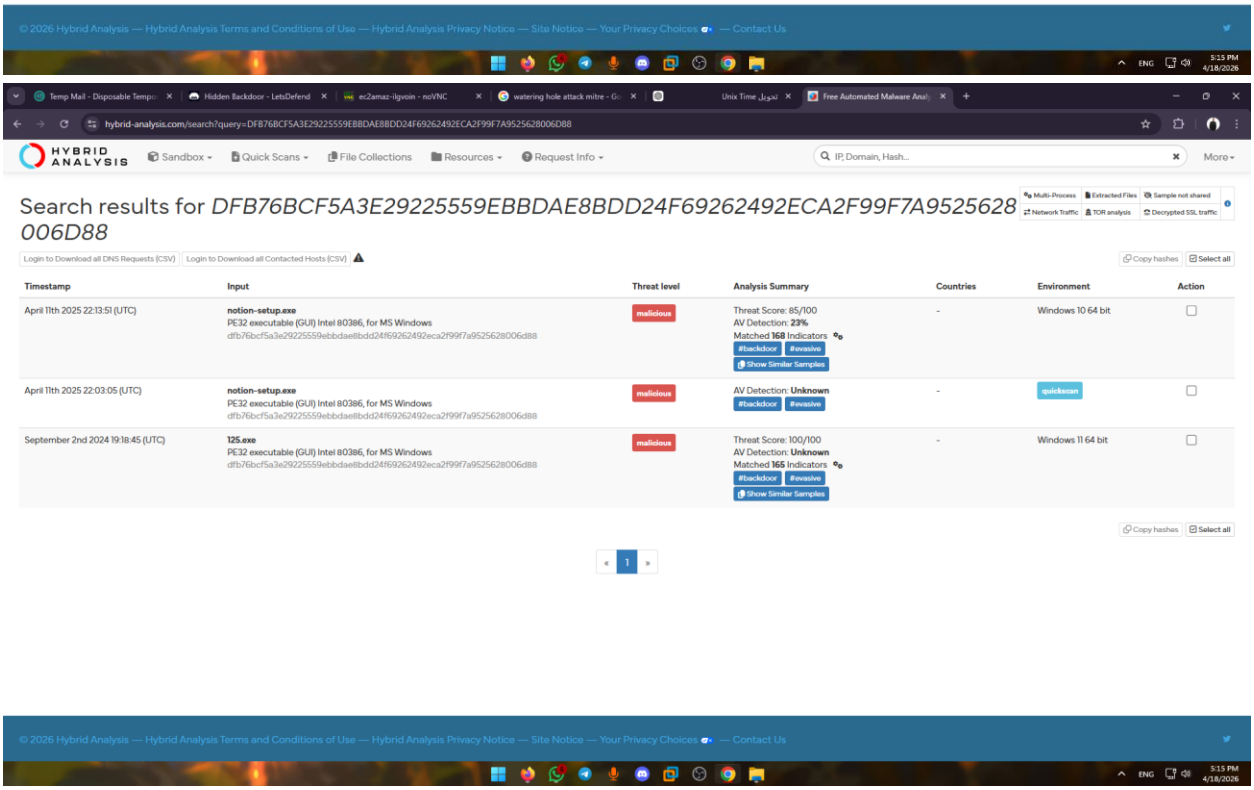

© 2026 Hybrid Analysis — Hybrid Analysis Terms and Conditions of Use — Hybrid Analysis Privacy Notice — Site Notice — Your Privacy Choices — Contact Us

hybrid-analysis.com/sample/dfb76bcf5a3e29225559ebbdae8bdd24f69262492eca2f99f7a9525628006d88/66d60f953cd238682a06cd39

HYBRID ANALYSIS | Sandbox | Quick Scans | File Collections | Resources | Request Info | IP, Domain, Hash... | More

Network Analysis

DNS Requests

No relevant DNS requests were made.

Contacted Hosts

No relevant hosts were contacted.

HTTP Traffic

No relevant HTTP requests were made.

Memory Forensics

String	Context	Stream UID
192.168.1.125:8443	Domain/IP reference	48268-1025-0040A80D
s.zip	Domain/IP reference	48268-931-00408D39
127.0.0.1	Domain/IP reference	48268-56-00406011
http://updater.microsoft.com/index.aspx	Domain/IP reference	48268-809-00407458

Extracted Strings

Search | All Details: Off

Download All Memory Strings (10KiB)

All Strings (1366) | Interesting (629) | 125.exe (1249) | 125.exe:6556 (117)

```
"%s" /c net user && del "%s"
%04x%04x\FileDescription
%ls/%ls/%ls/%ls/%s.zip
%ls/%ls/%ls/%s.zip
```

Incident Response
Indicators
File Details
Screenshots (1)
Hybrid Analysis (6)
Network Analysis
Memory Forensics (4)
Extracted Strings
Extracted Files (0)
Warnings
Community (0)
Back to top

hybrid-analysis.com/sample/dfb76bcf5a3e29225559ebbdae8bdd24f69262492eca2f99f7a9525628006d88/66d60f953cd238682a06cd39

HYBRID ANALYSIS | Sandbox | Quick Scans | File Collections | Resources | Request Info | IP, Domain, Hash... | More

http://updater.microsoft.com/index.aspx	Domain/IP reference	48268-809-00407458

Extracted Strings

Search | All Details: Off

Download All Memory Strings (10KiB)

All Strings (1366) | Interesting (629) | 125.exe (1249) | 125.exe:6556 (117)

```
http://%ls/%ls/%ls/%ls
http://updater.microsoft.com/index.aspx
https://%ls/%ls/%ls/%ls
incompatible version
incomplete distance tree
incomplete dynamic bit lengths tree
incomplete literal/length tree
inet_ntoa
inflate 1.1.3 Copyright 1995-1998 Mark Adler
InitializeCriticalSectionAndSpinCount
InitializeCriticalSectionEx
```

Incident Response
Indicators
File Details
Screenshots (1)
Hybrid Analysis (6)
Network Analysis
Memory Forensics (4)
Extracted Strings
Extracted Files (0)
Warnings
Community (0)
Back to top

Extracted Files

No significant files were extracted.

Warnings

Runtime

virustotal.com/gui/file/dfb76bcf5a3e29225559ebbdae8bdd24f69262492eca2f99f7a9525628006d88

dfb76bcf5a3e29225559ebbdae8bdd24f69262492eca2f99f7a9525628006d88

50 / 71

Community Score

50/71 security vendors flagged this file as malicious

Reanalyze | Similar | More

dfb76bcf5a3e29225559ebbdae8bdd24f69262492eca2f99f7a9525628006d88

notion-setup.exe

pexe | long-sleeps | spreader | idle | detect-debug-environment | runtime-modules | direct-cpu-clock-access

Size: 263.00 KB

Last Analysis Date: 5 days ago

EXE

DETECTION | DETAILS | RELATIONS | BEHAVIOR | COMMUNITY 3

Join our Community and enjoy additional community insights and crowdsourced detections, plus an API key to automate checks.

Popular threat label: trojan.multiverze/bitsloth

Threat categories: trojan | spyware

Family labels: multiverze | bitsloth | misc

Security vendors' analysis

Do you want to automate checks?

AhnLab-V3	Trojan/Win.BITSLOTH.R660047	Alibaba	TrojanSpy:Win64/SpywareX.d0eed5e0
AliCloud	Trojan[spy]:Win/Agent.OP	Antiy-AVL	GrayWare/Win32.Wacapew
Arctic Wolf	Unsafe	Avast	Win32:MalwareX-gen [Misc]
AVG	Win32:MalwareX-gen [Misc]	Avira (no cloud)	TR/Agent.ytkhx
Bkav Pro	W32.AIDetectMalware	CrowdStrike Falcon	Win/malicious_confidence_100% (W)
CTX	Exe.trojan.generic	Cynet	Malicious (score: 99)
DeepInstinct	MALICIOUS	DrWeb	BackDoor.Siggen2.4876
Elastic	Windows.Trojan.BITSloth	ESET-NOD32	Win64/Agent.OO Trojan
Fortinet	W32/PossibleThreat	Google	Detected
Gridinsoft (no cloud)	Ransom.Win32.Sabsik.pals1	Huorong	Trojan/Generic[31FABB4A742FDCF7

virustotal.com/gui/file/dfb76bcf5a3e29225559ebbdae8bdd24f69262492eca2f99f7a9525628006d88/behavior

dfb76bcf5a3e29225559ebbdae8bdd24f69262492eca2f99f7a9525628006d88

Activity Summary

Download Artifacts | Full Reports | Help

C:\ProgramData\Media
C:\Users\
C:\Users\<USER>\
C:\Users\<USER>\AppData\
C:\Users\<USER>\Desktop\Wldp.dll
\crashpad_2528_GHEYHUOHIGNIPUCZ
\crashpad_476_HYHERNBOMGZLKPAV
C:\Documents and Settings\Administrator\Local Settings\Temp\EB93A6\996E.exe
C:\Documents and Settings\Administrator\Local Settings\Temp\wm2.tmp
C:\WINDOWS\Registration\R000000000007.clb

Files Written

C:\Users\<USER>\AppData\Local\Temp\BIT5BD2.tmp
C:\Users\<USER>\AppData\Local\Temp\wm5BC2.tmp
\Device\Afd\Endpoint

Files Deleted

C:\Documents and Settings\Administrator\Local Settings\Temp\wm2.tmp
C:\Users\user\AppData\Local\Temp\wm6B40.tmp

Files Dropped

C:\Program Files (x86)\Google\GoogleUpdater\136.0.7079.0
C:\Program Files (x86)\Google\GoogleUpdater\136.0.7079.0\Crashpad
C:\Program Files (x86)\Google\GoogleUpdater\136.0.7079.0\Crashpad\attachments
C:\Program Files (x86)\Google\GoogleUpdater\136.0.7079.0\Crashpad\metadata
C:\Program Files (x86)\Google\GoogleUpdater\136.0.7079.0\Crashpad\reports
C:\Program Files (x86)\Google\GoogleUpdater\136.0.7079.0\uninstall.cmd
C:\Program Files (x86)\Google\GoogleUpdater\136.0.7079.0\updater.exe
C:\Program Files (x86)\Google\GoogleUpdater\141.0.7376.0

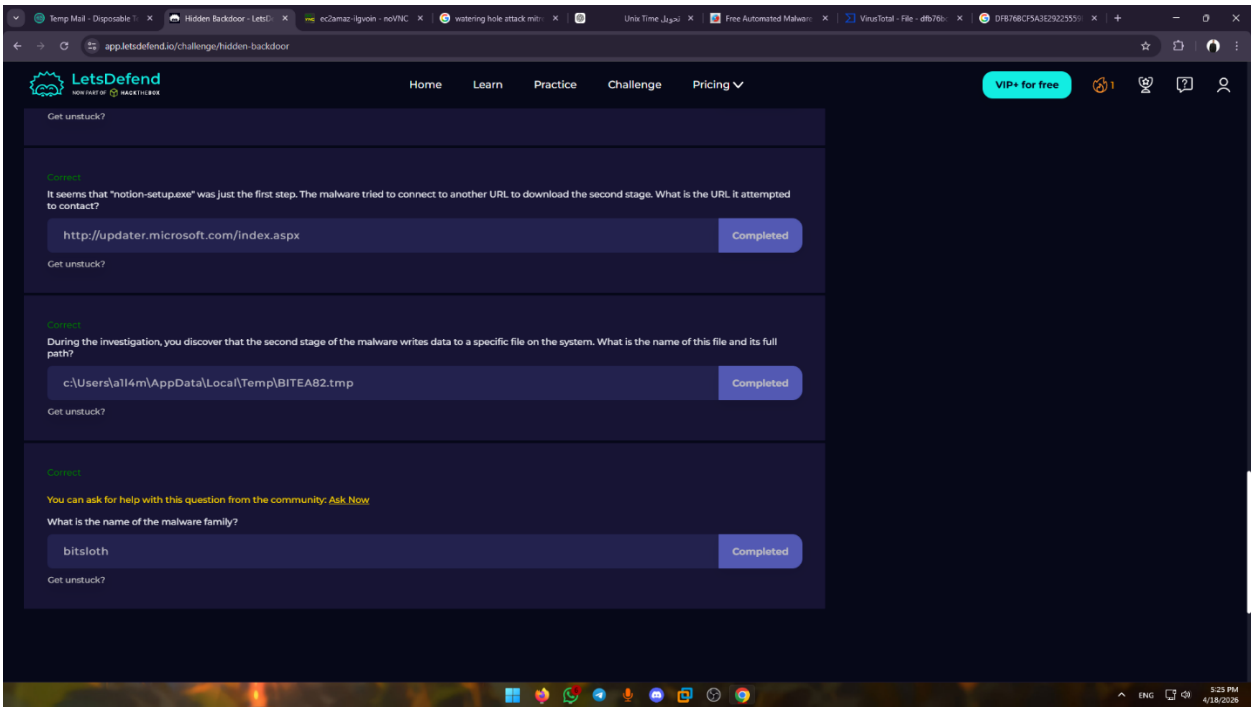
app.letsdefend.io/challenge/hidden-backdoor
LetsDefend
Home
Learn
Practice
Challenge
Pricing
VIP+ for free
Get unstuck?
Correct
It seems that "notion-setup.exe" was just the first step. The malware tried to connect to another URL to download the second stage. What is the URL it attempted to contact?
http://updater.microsoft.com/index.aspx
Completed
Get unstuck?
Correct
During the investigation, you discover that the second stage of the malware writes data to a specific file on the system. What is the name of this file and its full path?
c:\Users\a114m\AppData\Local\Temp\BITEA82.tmp
Completed
Get unstuck?
Correct
You can ask for help with this question from the community: Ask Now
What is the name of the malware family?
bitsloth
Completed
Get unstuck?

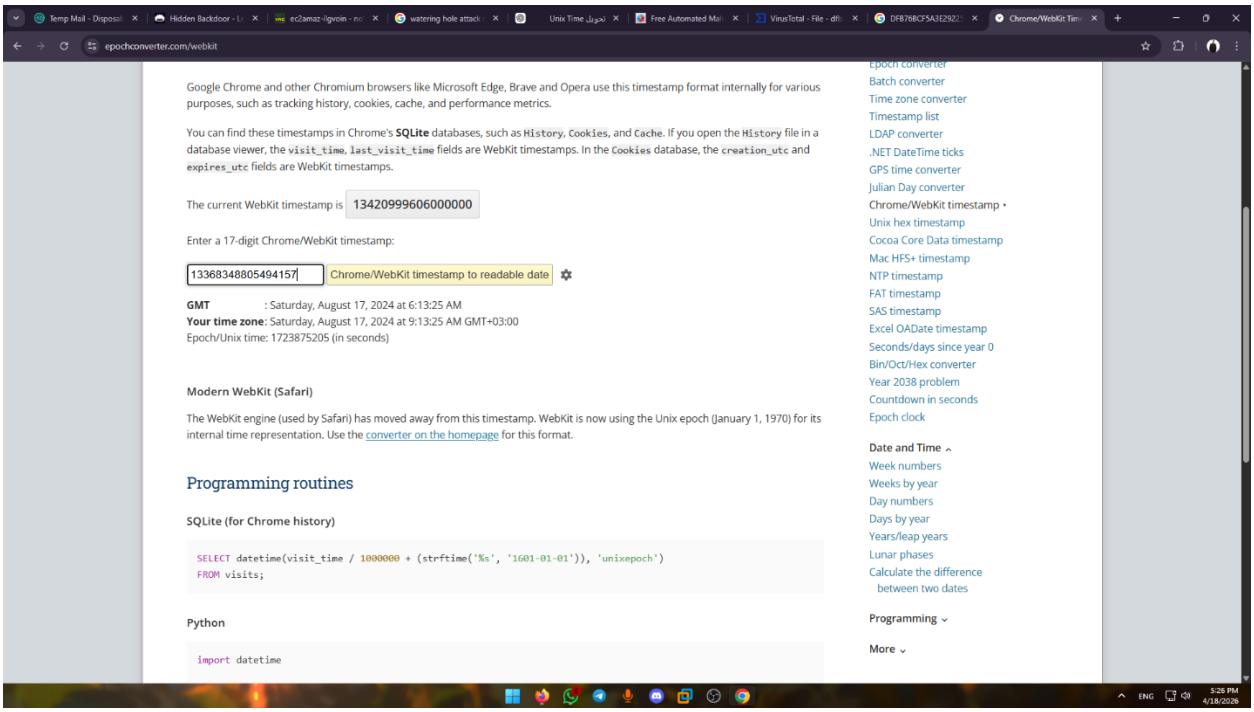
epochconverter.com/webkit
Google Chrome and other Chromium browsers like Microsoft Edge, Brave and Opera use this timestamp format internally for various purposes, such as tracking history, cookies, cache, and performance metrics.
You can find these timestamps in Chrome's SQLite databases, such as History, Cookies, and Cache. If you open the History file in a database viewer, the visit_time, last_visit_time fields are WebKit timestamps. In the Cookies database, the creation_utc and expires_utc fields are WebKit timestamps.
The current WebKit timestamp is 13420999606000000
Enter a 17-digit Chrome/WebKit timestamp:
13368348805494157
Chrome/WebKit timestamp to readable date
GMT : Saturday, August 17, 2024 at 6:13:25 AM
Your time zone: Saturday, August 17, 2024 at 9:13:25 AM GMT+03:00
Epoch/Unix time: 1723875205 (in seconds)
Modern WebKit (Safari)
The WebKit engine (used by Safari) has moved away from this timestamp. WebKit is now using the Unix epoch (January 1, 1970) for its internal time representation. Use the converter on the homepage for this format.
Programming routines
SQLite (for Chrome history)
SELECT datetime(visit_time / 1000000 + (strftime('%s', '1601-01-01')), 'unixepoch')
FROM visits;
Python
import datetime
Epoch converter
Batch converter
Time zone converter
Timestamp list
LDAP converter
.NET DateTime ticks
GPS time converter
Julian Day converter
Chrome/WebKit timestamp
Unix hex timestamp
Cocoa Core Data timestamp
Mac HFS+ timestamp
NTP timestamp
FAT timestamp
SAS timestamp
Excel OADate timestamp
Seconds/days since year 0
Bin/Oct/Hex converter
Year 2038 problem
Countdown in seconds
Epoch clock
Date and Time
Week numbers
Weeks by year
Day numbers
Days by year
Years/leap years
Lunar phases
Calculate the difference between two dates
Programming
More

class.

It is a 64-bit signed integer (`int64_t`) representing **microseconds since January 1, 1601 00:00 UTC**.
One microsecond is one-millionth of a second.

Google Chrome and other Chromium browsers like Microsoft Edge, Brave and Opera use this timestamp format internally for various purposes, such as tracking history, cookies, cache, and performance metrics.

You can find these timestamps in Chrome's **SQLite** databases, such as `History`, `Cookies`, and `Cache`. If you open the `History` file in a database viewer, the `visit_time`, `last_visit_time` fields are WebKit timestamps. In the `Cookies` database, the `creation_utc` and `expires_utc` fields are WebKit timestamps.

The current WebKit timestamp is 13420999703000000

Enter a 17-digit Chrome/WebKit timestamp:

13368348797428490 Chrome/WebKit timestamp to readable date

GMT : Saturday, August 17, 2024 at 6:13:17 AM
Your time zone: Saturday, August 17, 2024 at 9:13:17 AM GMT+03:00
Epoch/Unix time: 1723875197 (in seconds)

Modern WebKit (Safari)

The WebKit engine (used by Safari) has moved away from this timestamp. WebKit is now using the Unix epoch (January 1, 1970) for its internal time representation. Use the converter on the homepage for this format.

Programming routines

SQLite (for Chrome history)

```
SELECT datetime(visit_time / 1000000 + (strftime('%s', '1601-01-01')), 'unixepoch')
FROM visits;
```

Toggle theme

Tools
Epoch converter
Batch converter
Time zone converter
Timestamp list
LDAP converter
.NET DateTime ticks
GPS time converter
Julian Day converter
Chrome/WebKit timestamp
Unix hex timestamp
Cocoa Core Data timestamp
Mac HFS+ timestamp
NTP timestamp
FAT timestamp
SAS timestamp
Excel OADate timestamp
Seconds/days since year 0
Bin/Oct/Hex converter
Year 2038 problem
Countdown in seconds
Epoch clock

Date and Time
Week numbers
Weeks by year
Day numbers
Days by year
Years/leap years
Lunar phases
Calculate the difference between two dates